

STREISSGUTH PROPERTY  
 13270 N. THORP HIGHWAY  
 THORP, WA 98946  
 TAX PARCELS 579133 & 591736 - 4.57 AC

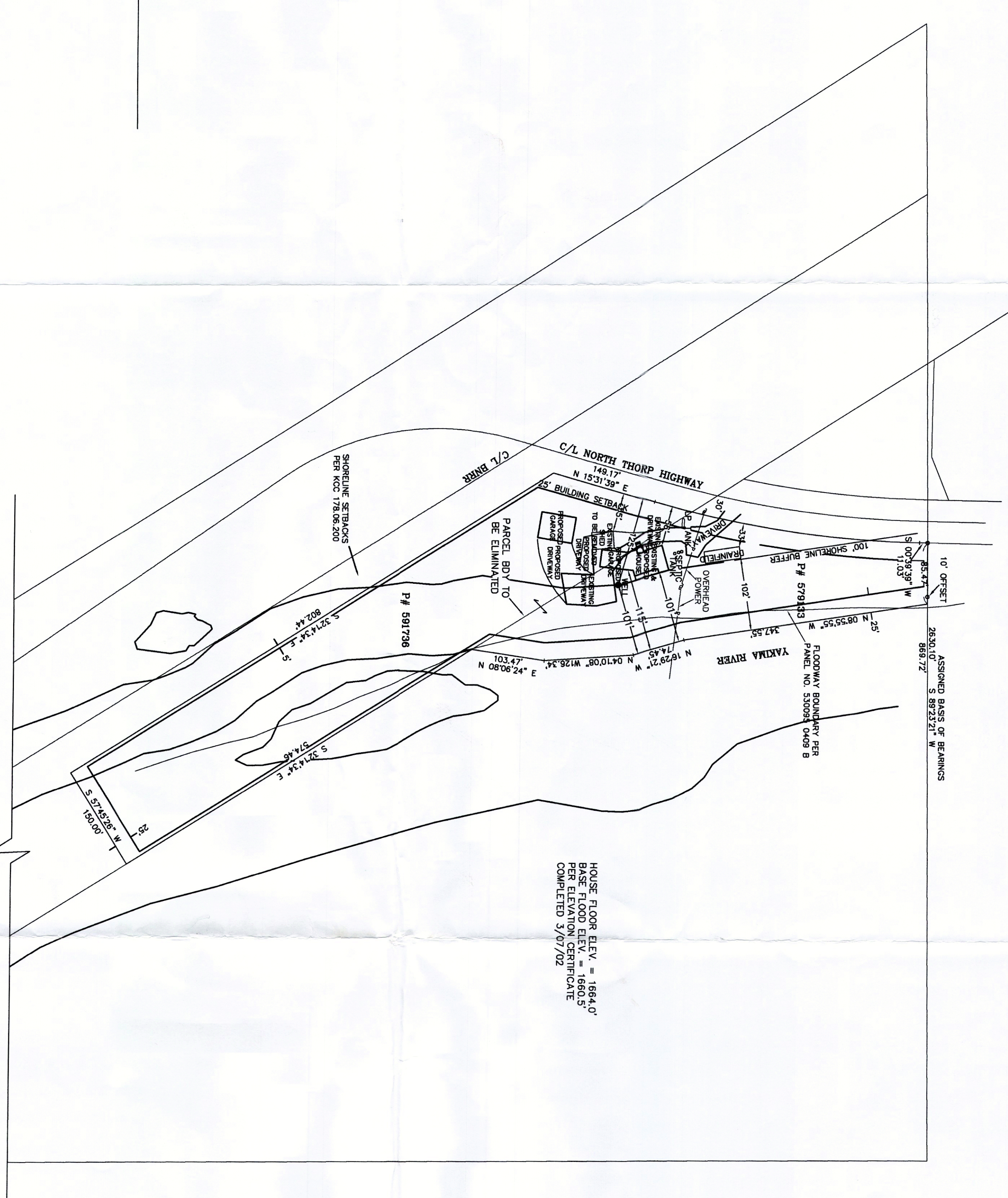
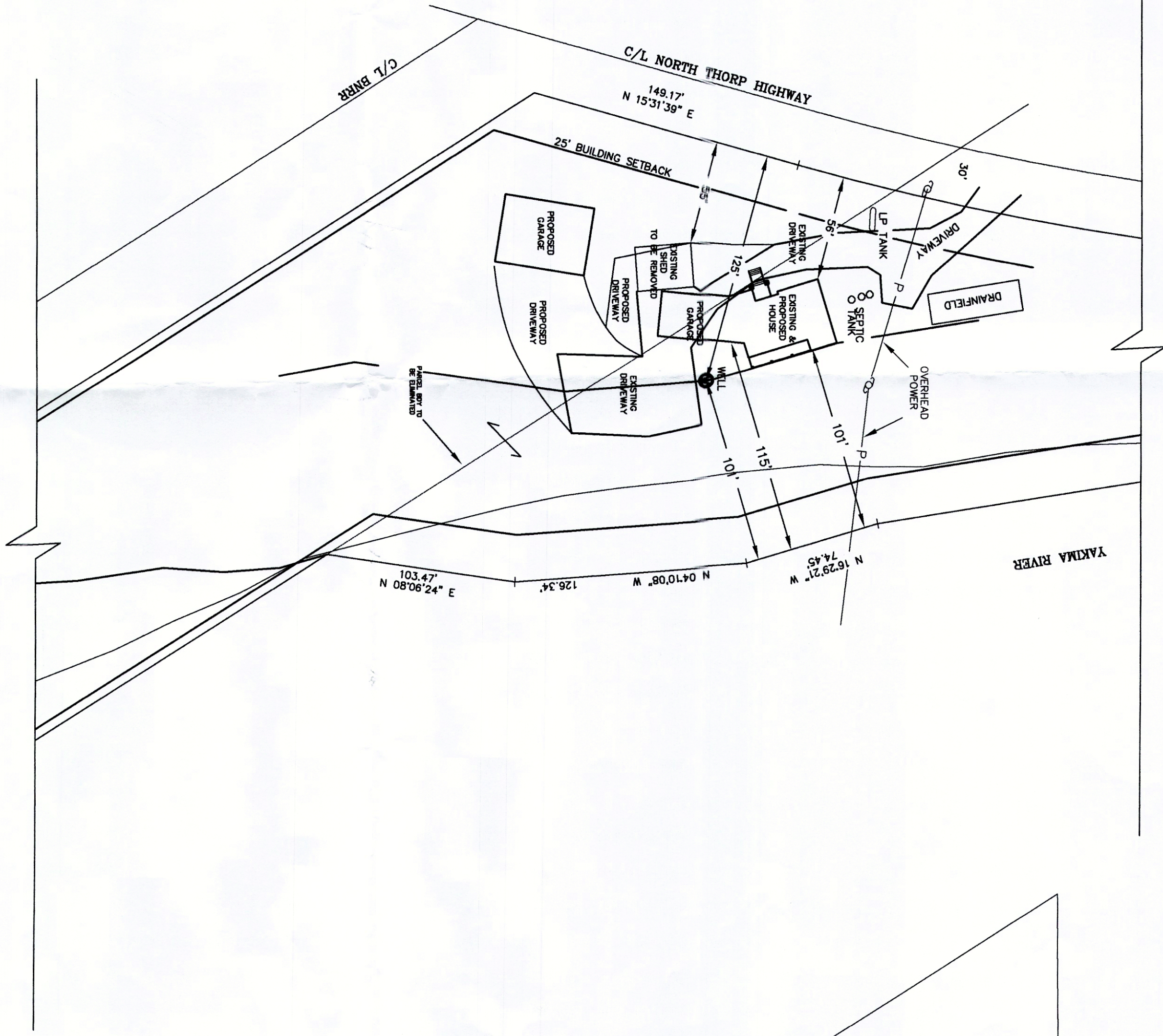

FIRST FLOOR	1940 SF, ADDING 754 SF	FIRST FLOOR	1945 SF
SECOND FLOOR	2051 SF, ADDING 1259 SF	SECOND FLOOR	1953 SF
TOTAL LIVING AREA	3991 SF	TOTAL LIVING AREA	3900 SF
COVERED AREA	236 SF, ADDING 95 SF	COVERED AREA	141 SF
TOTAL COVERED AREA	236 SF	TOTAL COVERED AREA	141 SF
GARAGE	587 SF, ADDING 582 SF	GARAGE	0 SF
DECK	89 SF, DELETING 53 SF	DECK	182 SF
TOTAL SF.	4904 SF	TOTAL SF.	2269 SF

NOTE: ALL SQ. FOOTAGES ARE TO OUTSIDE OF WALLS.

TOTAL PROPOSED SQUARE FOOTAGE: 4904 SF

NOTE: ALL SQ. FOOTAGES ARE TO OUTSIDE OF WALLS.

TOTAL EXISTING SQUARE FOOTAGE: 2269 SF

GENERAL INFORMATION

CD 1071 SEC 3 TYP 18 RGE 17 NE 1/4 NE 1/4 TAX NO 20  
 ZONING SINGLE FAMILY RESIDENTIAL  
 ADDRESS 13270 N THORP HWY  
 THORP, WA 98946-5959  
 PROPERTY SIZE APPROX. 1.71 ACRES 69298 SF.  
 EXISTING SITE IMPROVEMENTS: NO SIDEWALKS  
 2) NO CURBS OR GUTTERS  
 3) NO CATCH BASINS SEE SITE

SITE STAIRS AND NOTES

RECEIVED  
 JAN 16 2019  
 Kithitas Co. ODS

SOLID PLANS INC.  
 12205 164TH AVE SE  
 RENTON, WA 98059  
 (425)-235-1100  
 FAX (425)-235-1004

REVISIONS		
DATE	BY	COMMENTS

THE STREISSGUTH RESIDENCE  
 13270 NORTH THORP HWY  
 THORP, WA 98946  
 206-745-2102

SOLID PLANS, INC.  
 12205 164TH AVE SE  
 RENTON, WA 98059  
 (425)-235-1100

REMODEL/ADDITION	
SCALE: VARIES	JOB NUMBER: 2019-59
DATE: 5-1-2019	COMMENTS: NONE
DRAWN BY: EMS	

SHEET TRACKING NO.  
 1 OF 1